

TOWNSHIP 0 SOUTH RANGE 0 WEST OF THE GILA AND SALT RIVER MERIDIAN, ARIZONA

NAME OF COUNTY IN WHICH TOWNSHIP IS LOCATED.
IF THE TOWNSHIP IS LOCATED IN MORE THAN ONE
COUNTY, THE COUNTY NAMES ARE NEXT TO COUNTY LINE

SAMPLE TOWNSHIP PLAT

STATUS OF PUBLIC DOMAIN LAND AND MINERAL TITLES AND ACQUIRED LANDS

SPACE FOR TITLE
OF PLAT, WHETHER
MASTER TITLE,
USE, OG OR GEO

MT PLAT

INDEX TO SEGREGATED TRACTS

RESURVEY TRACT NO	ORIGINAL SURVEY		
	T	R	SEC

SPACE FOR CROSS REFERENCE
TO SEGREGATED TRACTS

FOR ORDERS AFFECTING DISPOSAL OR USE OF
UNIDENTIFIED LANDS WITHDRAWN FOR CLASSIFICATION,
MINERALS, WATER AND/OR OTHER PUBLIC PURPOSES,
REFER TO INDEX OF MISCELLANEOUS DOCUMENTS.

NOTE THIS SPACE IS USED FOR ITEMS WHICH AFFECT THE
ENTIRE TOWNSHIP AND FOR ITEMS THAT CANNOT BE
PLOTTED. EACH ENTRY IS SELF-EXPLANATORY.

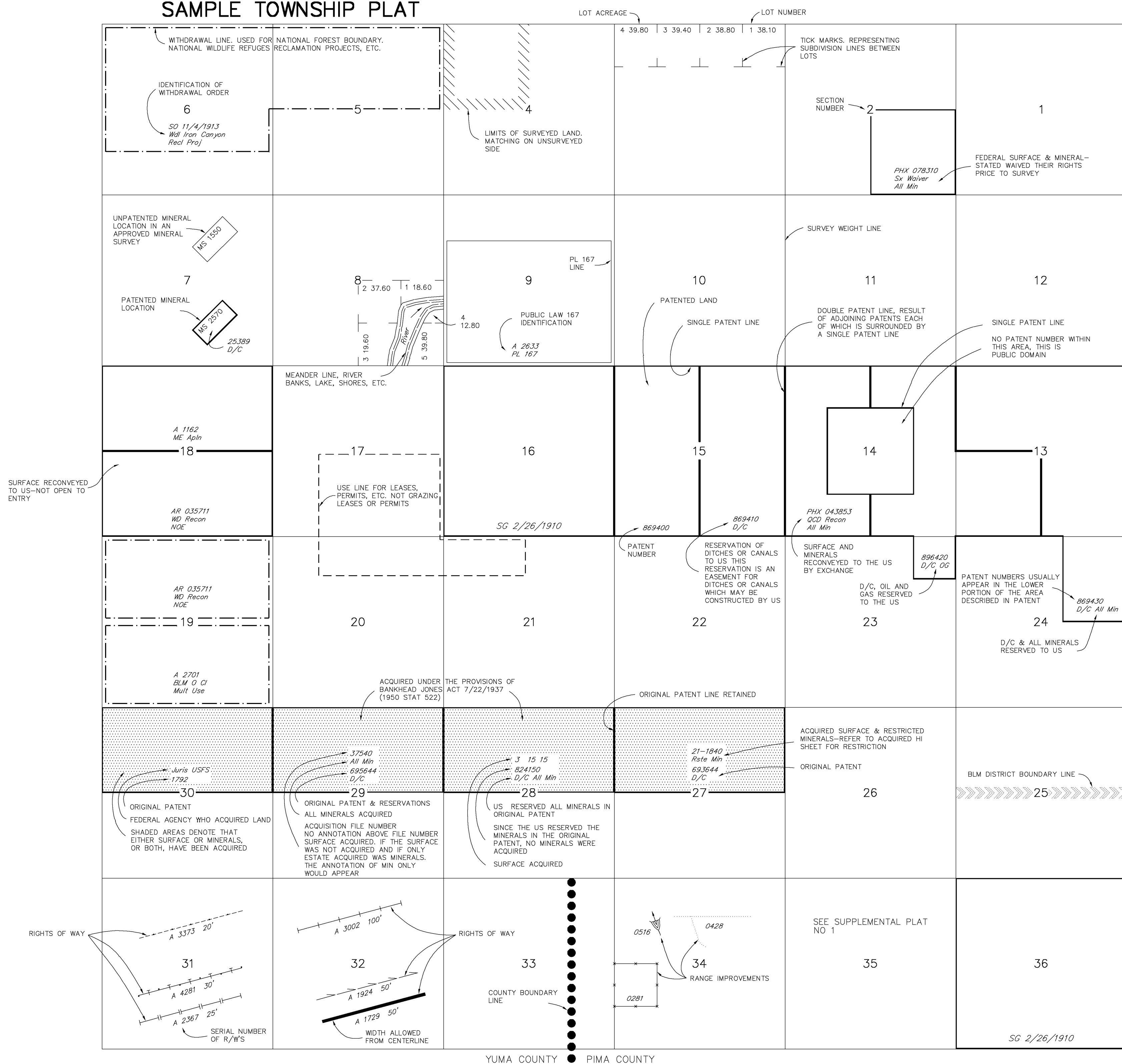

SURFACE RECONVEYED
TO US-NOT OPEN TO
ENTRY

DISTRICT NO 1
DISTRICT NO 2

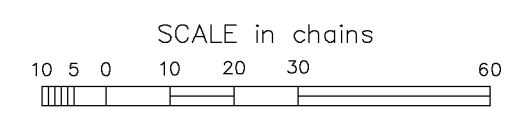

WARNING STATEMENT
This plat is the Bureau's Record of Title, and should be used
only as a graphic display of the township survey data. Rec-
ords hereon do not reflect title changes which may have been
effected by lateral movements of rivers or other bodies of water.
Refer to the cadastral surveys for official survey information.

Lat 31°00'00"N
Long 110°00'00"W

ADJOINING TOWNSHIP
LINE-OFFSET

CURRENT TO	GSR Mer
	T 0 S
	R 0 W