

Lucky Peak Wind Generating Facility

Proposed Action

- 70-100 large wind turbines
- approximately 250-ft tall
- Substation location is reasonably negotiable

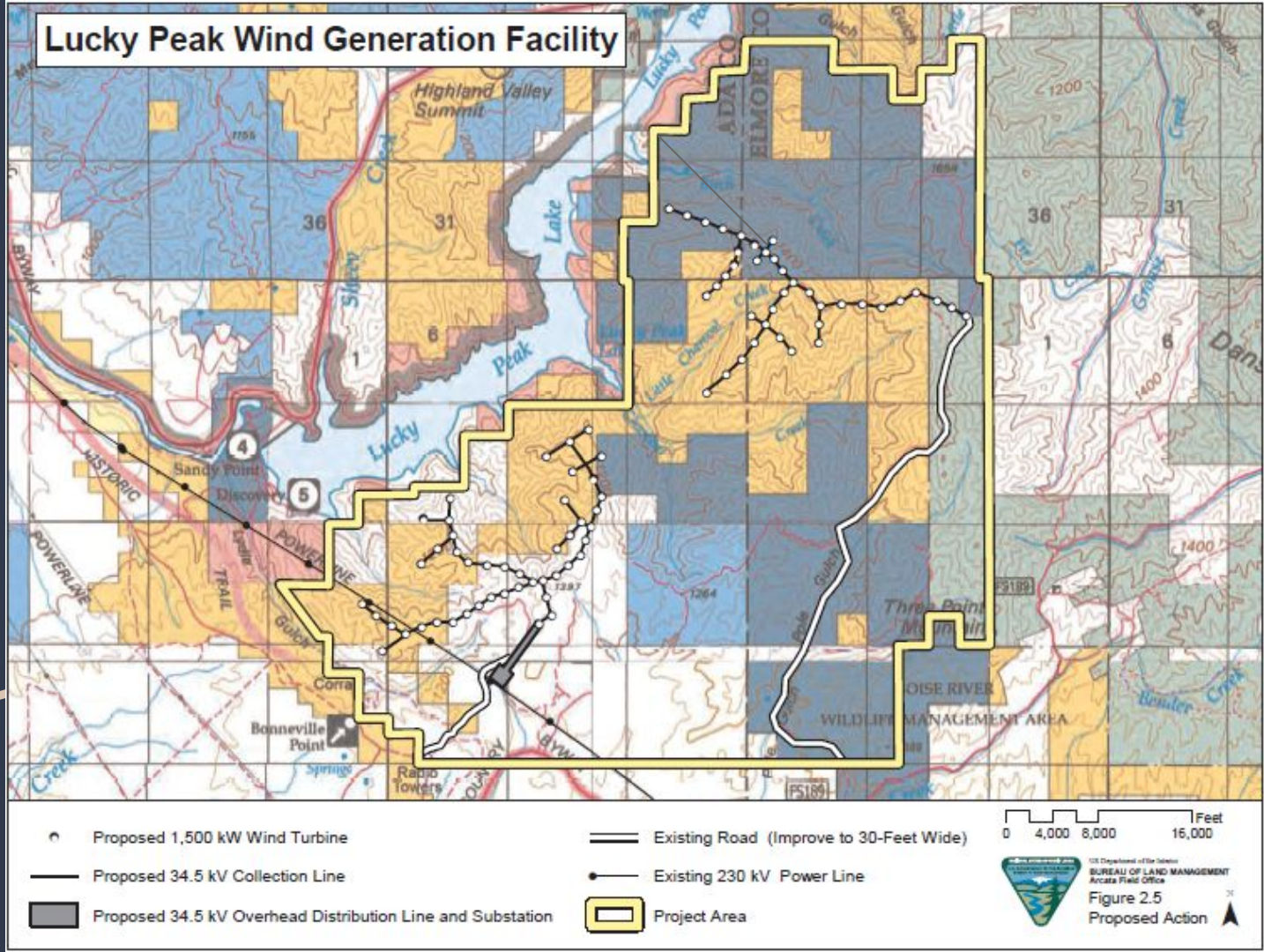

Visual Resource Inventory

Entire project area is located in the blue VRI Class II polygon.

Valley bottoms around the trail are Scenic Quality B but High Sensitivity bringing it to a VRI II with the rest of the project area

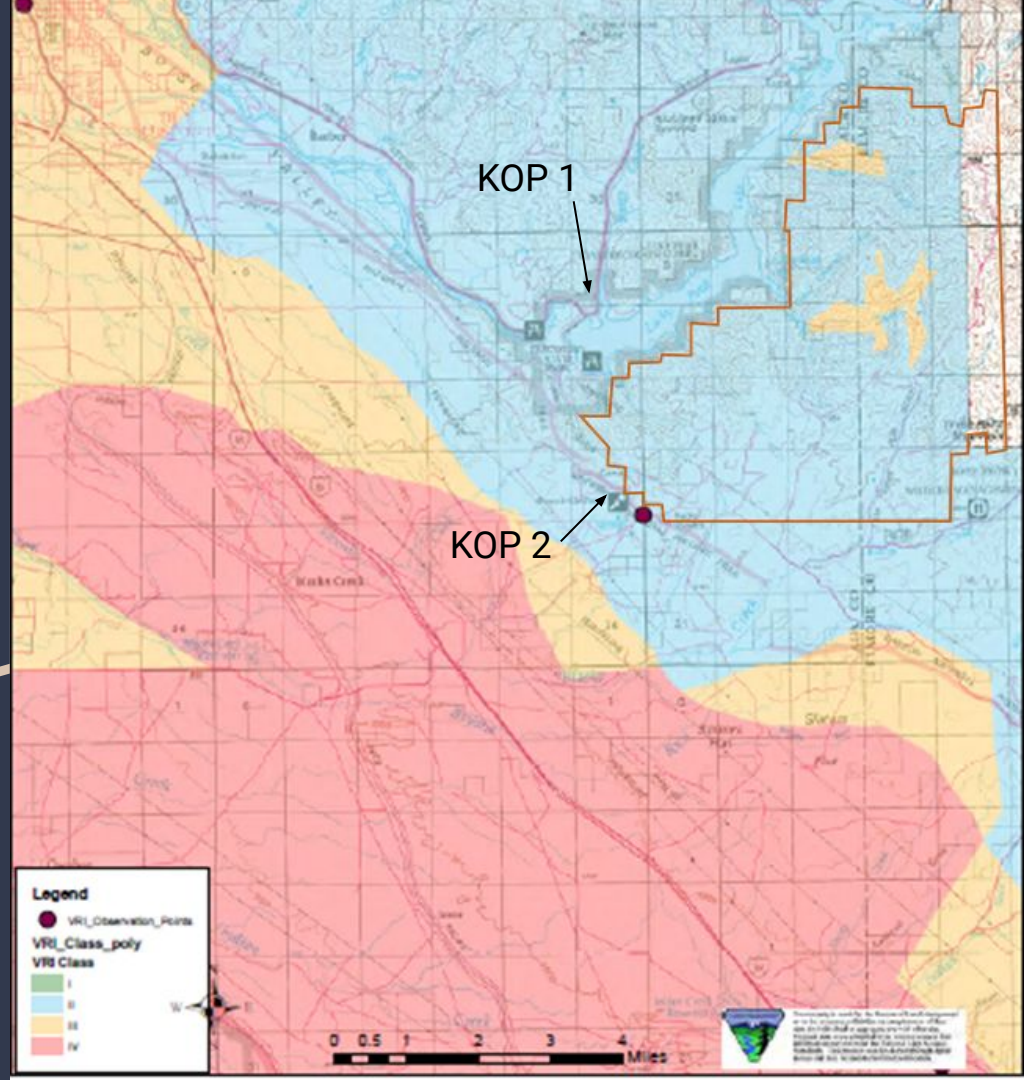

VRM

VRM Class II at lower slopes adjacent to Lucky Peak and class I at the Oregon National Historic Trail, and III beyond

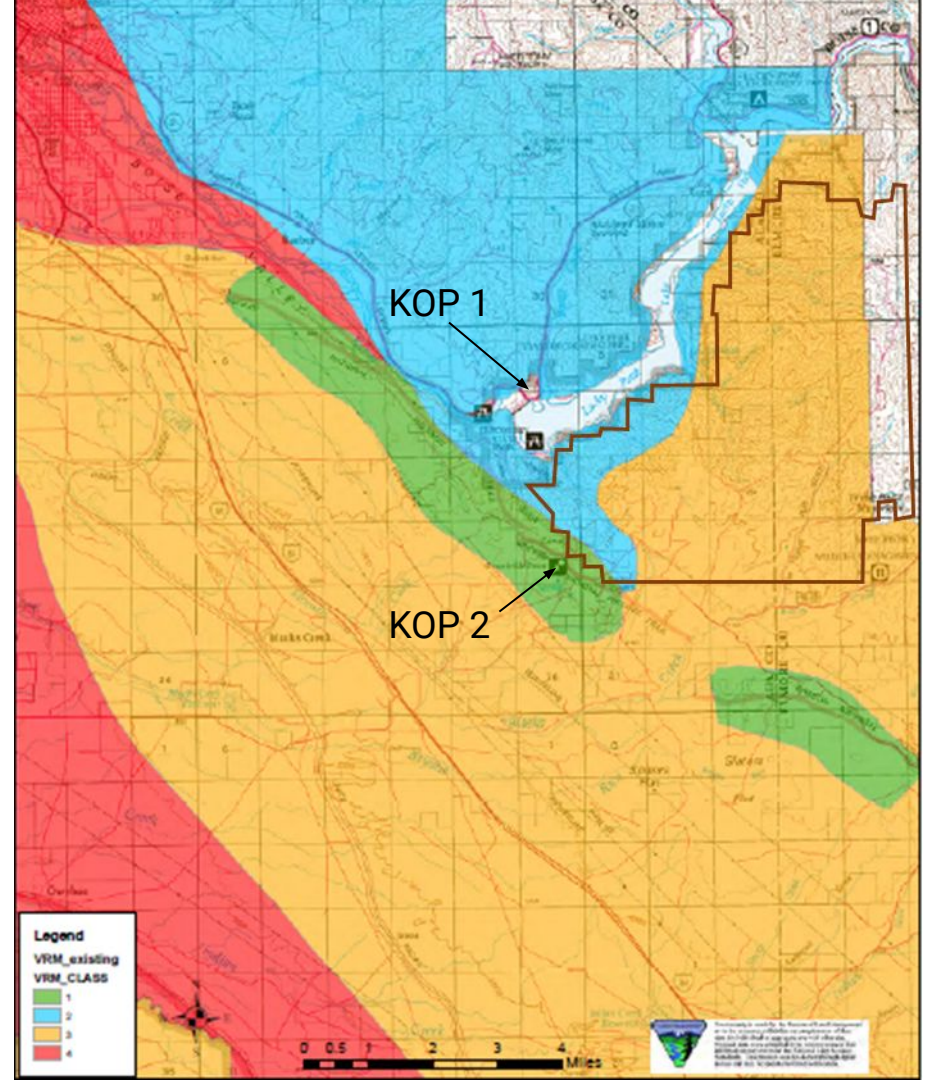



KOP 1
Lucky Peak State
Park



KOP 1
Lucky Peak State
Park



KOP 1
Lucky Peak State
Park

A wide landscape view of a valley with rolling hills. The foreground is a dirt path with sparse green and brown vegetation. A wooden fence runs along the right side. In the distance, a line of wind turbines is visible on a ridge. The sky is filled with large, white, billowing clouds.

KOP 2
Bonneville Point



KOP 2
Bonnevile Point



KOP 2
Bonneville Point

KOP 1

2 miles to nearest turbine



SECTION D. CONTRAST RATING SHORT TERM LONG TERM

1. DEGREE OF CONTRAST		FEATURES												2. Does project design meet visual resource management objectives? <input type="checkbox"/> Yes <input checked="" type="checkbox"/> No (Explain on reverses side)	
		LAND/WATER BODY (1)				VEGETATION (2)				STRUCTURES (3)					
		STRONG	MODERATE	WEAK	NONE	STRONG	MODERATE	WEAK	NONE	STRONG	MODERATE	WEAK	NONE		
ELEMENTS	FORM	<input type="checkbox"/>	<input type="checkbox"/>	<input type="checkbox"/>	<input checked="" type="checkbox"/>	<input type="checkbox"/>	<input type="checkbox"/>	<input type="checkbox"/>	<input checked="" type="checkbox"/>	<input checked="" type="checkbox"/>	<input type="checkbox"/>	<input type="checkbox"/>	<input type="checkbox"/>	3. Additional mitigating measures recommended <input checked="" type="checkbox"/> Yes <input type="checkbox"/> No (Explain on reverses side)	
	LINE	<input type="checkbox"/>	<input type="checkbox"/>	<input type="checkbox"/>	<input checked="" type="checkbox"/>	<input type="checkbox"/>	<input type="checkbox"/>	<input type="checkbox"/>	<input checked="" type="checkbox"/>	<input checked="" type="checkbox"/>	<input type="checkbox"/>	<input type="checkbox"/>	<input type="checkbox"/>		
	COLOR	<input type="checkbox"/>	<input type="checkbox"/>	<input type="checkbox"/>	<input checked="" type="checkbox"/>	<input type="checkbox"/>	<input type="checkbox"/>	<input type="checkbox"/>	<input checked="" type="checkbox"/>	<input type="checkbox"/>	<input checked="" type="checkbox"/>	<input type="checkbox"/>	<input type="checkbox"/>		
	TEXTURE	<input type="checkbox"/>	<input type="checkbox"/>	<input type="checkbox"/>	<input checked="" type="checkbox"/>	<input type="checkbox"/>	<input type="checkbox"/>	<input type="checkbox"/>	<input checked="" type="checkbox"/>	<input type="checkbox"/>	<input type="checkbox"/>	<input checked="" type="checkbox"/>	<input type="checkbox"/>		
												Evaluator's Names		Date	

KOP 2

1 mile to nearest turbine



SECTION D. CONTRAST RATING SHORT TERM LONG TERM

1. DEGREE OF CONTRAST		FEATURES												
		LAND/WATER BODY (1)				VEGETATION (2)				STRUCTURES (3)				
		STRONG	MODERATE	WEAK	NONE	STRONG	MODERATE	WEAK	NONE	STRONG	MODERATE	WEAK	NONE	
ELEMENTS	FORM	<input type="checkbox"/>	<input type="checkbox"/>	<input type="checkbox"/>	<input checked="" type="checkbox"/>	<input type="checkbox"/>	<input type="checkbox"/>	<input type="checkbox"/>	<input type="checkbox"/>	<input checked="" type="checkbox"/>	<input checked="" type="checkbox"/>	<input type="checkbox"/>	<input type="checkbox"/>	<input type="checkbox"/>
	LINE	<input type="checkbox"/>	<input type="checkbox"/>	<input checked="" type="checkbox"/>	<input type="checkbox"/>	<input type="checkbox"/>	<input type="checkbox"/>	<input type="checkbox"/>	<input type="checkbox"/>	<input checked="" type="checkbox"/>	<input checked="" type="checkbox"/>	<input type="checkbox"/>	<input type="checkbox"/>	<input type="checkbox"/>
	COLOR	<input type="checkbox"/>	<input type="checkbox"/>	<input checked="" type="checkbox"/>	<input type="checkbox"/>	<input type="checkbox"/>	<input type="checkbox"/>	<input type="checkbox"/>	<input type="checkbox"/>	<input type="checkbox"/>	<input checked="" type="checkbox"/>	<input type="checkbox"/>	<input type="checkbox"/>	<input type="checkbox"/>
	TEXTURE	<input type="checkbox"/>	<input type="checkbox"/>	<input checked="" type="checkbox"/>	<input type="checkbox"/>	<input type="checkbox"/>	<input type="checkbox"/>	<input type="checkbox"/>	<input type="checkbox"/>	<input type="checkbox"/>	<input checked="" type="checkbox"/>	<input checked="" type="checkbox"/>	<input type="checkbox"/>	<input type="checkbox"/>

2. Does project design meet visual resource management objectives? Yes No
(Explain on reverses side)

3. Additional mitigating measures recommended
 Yes No (Explain on reverses side)

Evaluator's Names _____ Date _____

VRM

VRM Class II at lower slopes adjacent to Lucky Peak and class I at the Oregon National Historic Trail, and III beyond

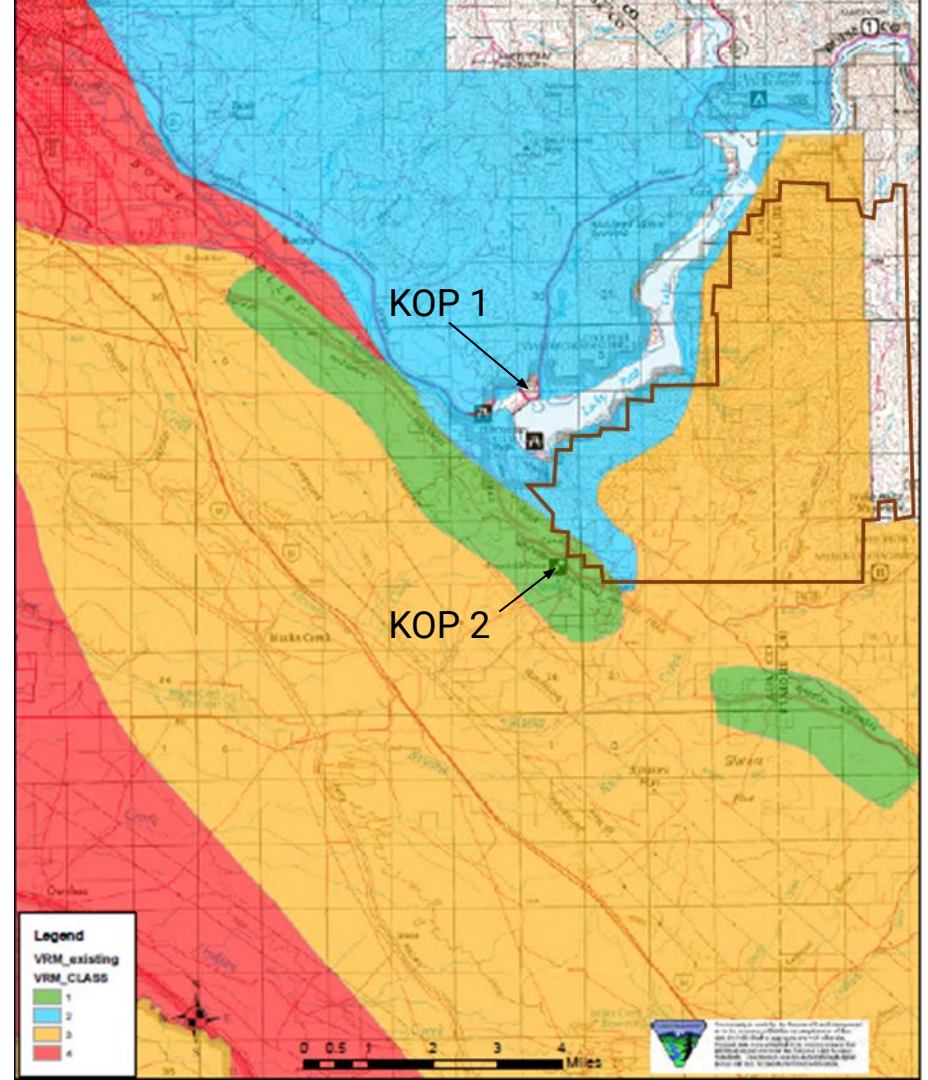

Proposed Action

KOP 1



Camera
X: 116°2'53"W
Y: 43°31'37"N
Z: 956.9413
Scale: 1:3,208
Rotation: -128.84

Mitigated Proposed Action

KOP 1

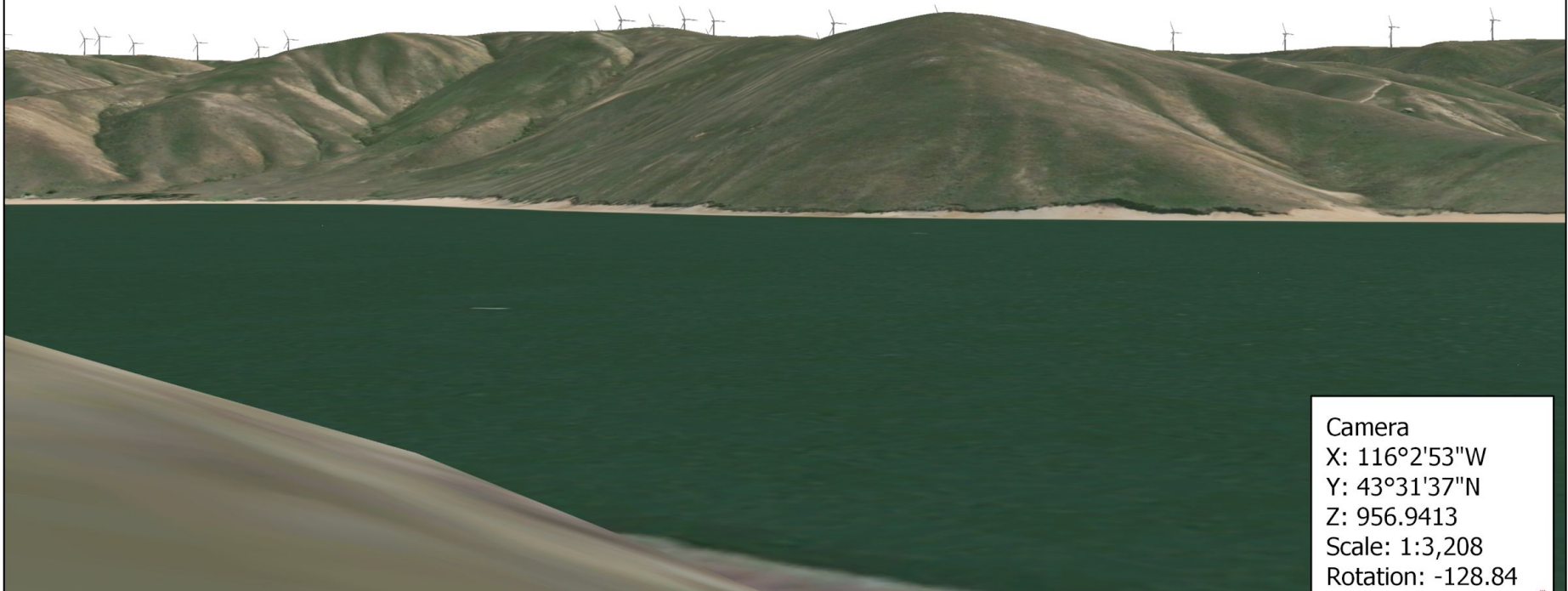

Camera
X: 116°2'53"W
Y: 43°31'37"N
Z: 956.9413
Scale: 1:3,208
Rotation: -128.84

Proposed Action

KOP 2

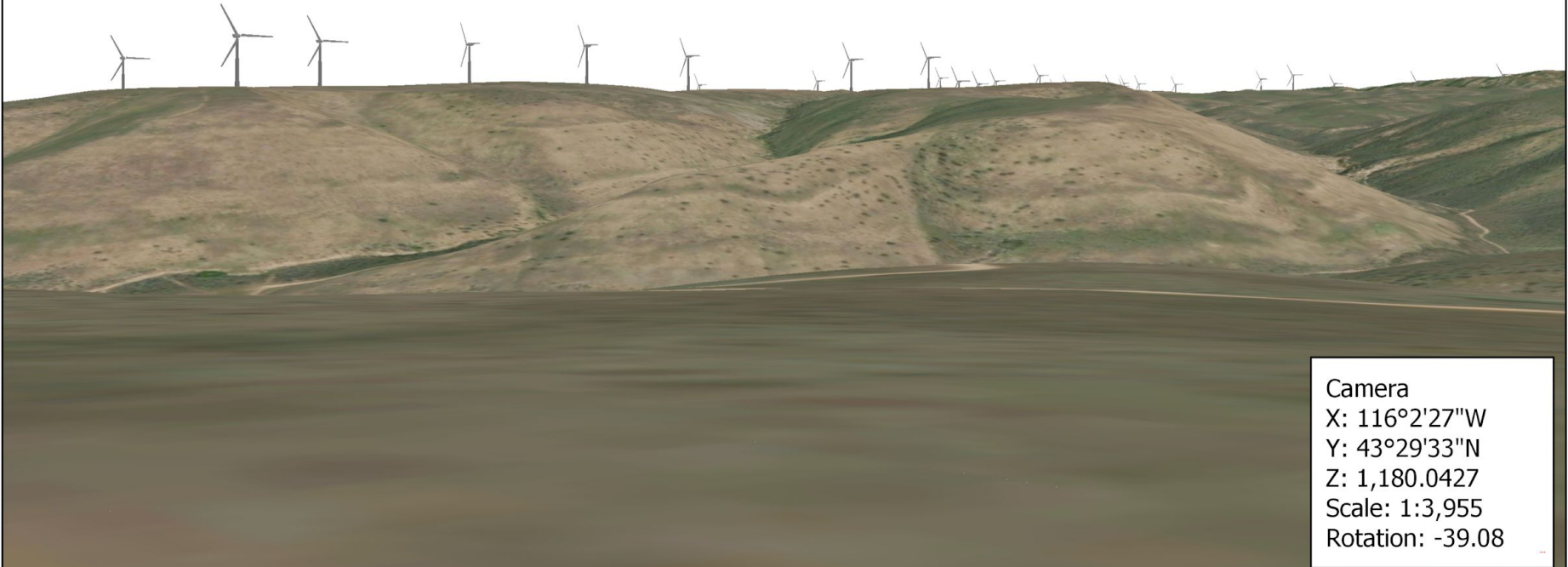

Camera
X: 116°2'27"W
Y: 43°29'33"N
Z: 1,180.0427
Scale: 1:3,955
Rotation: -39.08

Mitigated Proposed Action

KOP 2



Camera
X: 116°2'27"W
Y: 43°29'33"N
Z: 1,180.0427
Scale: 1:3,955
Rotation: -39.08

Proposed Action

- 70-100 large wind turbines
- approximately 250-ft tall
- Substation location is reasonably negotiable

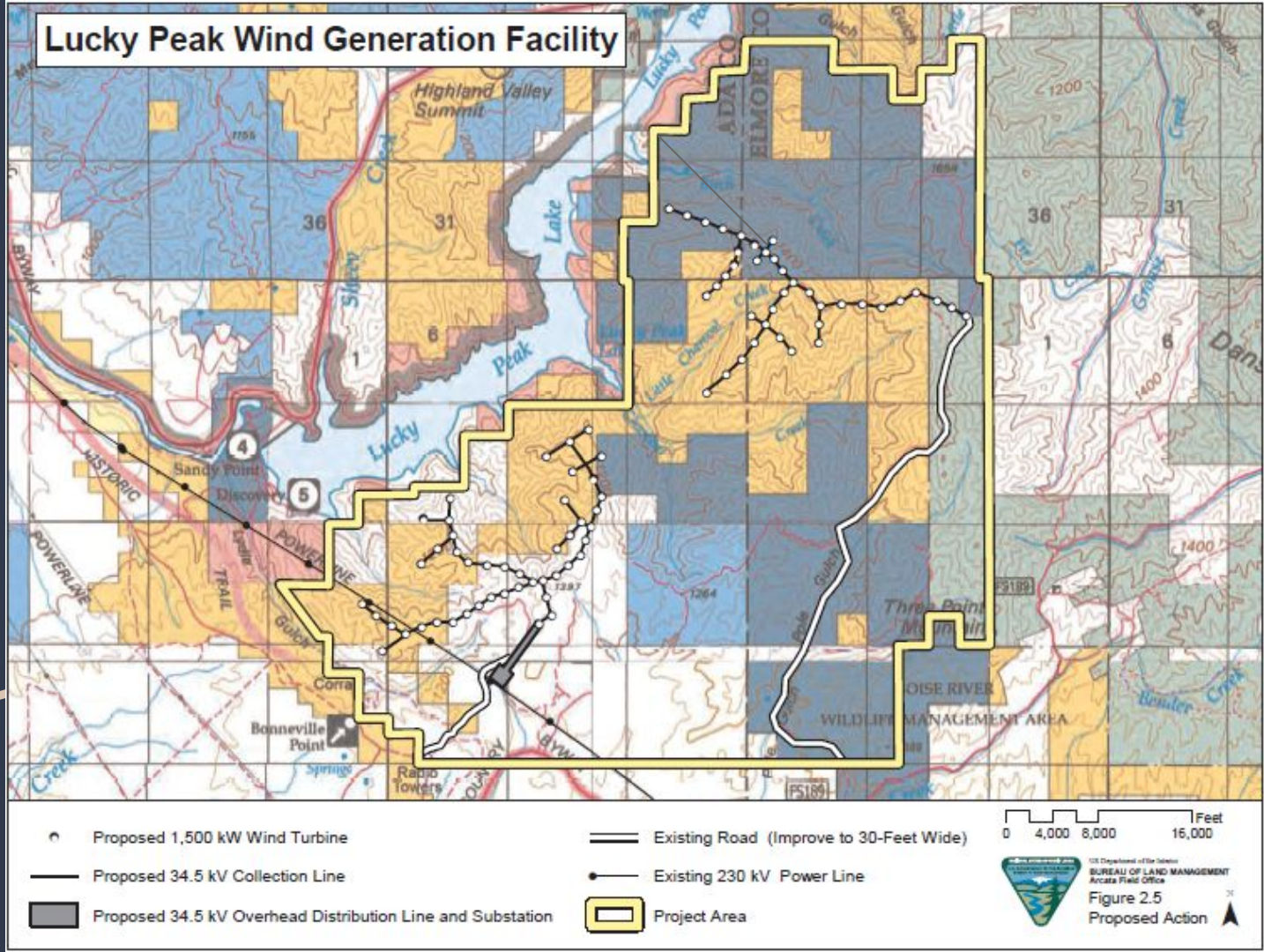

Questions?

