

United States Department of the Interior
Bureau of Land Management
 DIV OF LANDS & MINERALS
 P.O. BOX 45155 ATTN: ACCOUNTS
 SALT LAKE CITY, UT 84145
 Phone: (801) 539-4001

Receipt	
No:	1713461

Transaction #: 1935169
Date of Transaction: 12/3/2012
CUSTOMER: GROG HAIRY 9025 BEACH ROAD STONE AGE, AMERICA 00010

LINE #	QTY	DESCRIPTION	REMARKS	UNIT PRICE	TOTAL
1	1.00	OIL & GAS / TRANSFER OPERATING RIGHTS / 10/01/2009 PROCESSING FEE CASES: UTU123456/\$85.00		- n/a -	85.00

TOTAL:	\$	85.00
---------------	----	-------

PAYMENT INFORMATION			
1	AMOUNT:	\$ 85.00	POSTMARKED: 11/29/2012
	TYPE:	CHECK	RECEIVED: 11/29/2012
	CHECK NO:	64690	
	NAME:	GROG HAIRY 9025 BEACH ROAD EDEN, AMERICA 00010	

REMARKS

This receipt was generated by the automated BLM Collections and Billing System and is a paper representation of a portion of the official electronic record contained therein.

UNITED STATES
DEPARTMENT OF THE INTERIOR
BUREAU OF LAND MANAGEMENT

FORM APPROVED
OMB NO. 1004-0034
Expires: July 31, 2015
Lease Serial No.

**TRANSFER OF OPERATING RIGHTS (SUBLEASE) IN A
LEASE FOR OIL AND GAS OR GEOTHERMAL RESOURCES**

UTU123456

Mineral Leasing Act of 1920 (30 U.S.C. 181 et seq.)
Act for Acquired Lands of 1947 (30 U.S.C. 351-359)
Geothermal Steam Act of 1970 (30 U.S.C. 1001-1025)
Department of the Interior Appropriations Act, Fiscal Year 1981 (42 U.S.C. 6508)

Type or print plainly in ink and sign in ink.

PART A: TRANSFER

1. Transferee (Sublessee)* Grog Hairy (15%)
Street 9025 Beach Rd.
City, State, Zip Code Eden, America 00010

1a. Transferor B.C. Discovery Company

*If more than one transferee, check here and list the name(s) and address(es) of all additional transferees on page 2 of this form or on a separate attached sheet of paper.

This transfer is for: (Check one) Oil and Gas Lease, or Geothermal Lease

Interest conveyed: (Check one or both, as appropriate) Operating Rights (sublease) Overriding Royalty, payment out of production or other similar interests or payments

2. This transfer (sublease) conveys the following interest:

Land Description <small>Additional space on page 2, if needed. Do not submit documents or agreements other than this form, such documents or agreements shall only be referenced herein.</small>	Percent of Interest			Percent of Overriding Royalty Similar Interests	
	Owned	Conveyed	Retained	Reserved	Previously reserved or conveyed
a	b	c	d	e	f
Township 12 South, Range 28 East, SLB&M, Thompson County Sec. 17: S2; Sec. 18: SE. This transfer applies only to the depths of 3,125' to 5,500'.	50%	30%	20%	0%	0%

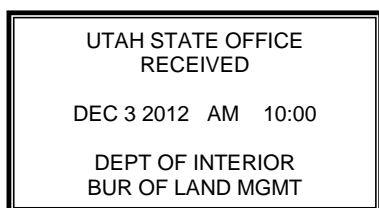

FOR BLM USE ONLY – DO NOT WRITE BELOW THIS LINE
UNITED STATES OF AMERICA

This transfer is approved solely for administrative purposes. Approval does not warrant that either party to this transfer holds legal or equitable title to this lease.

Transfer approved effective _____

By _____ Bureau of Land Management (BLM) _____ (Title) _____ (Date)

Part A (Continued) ADDITIONAL SPACE for Names and addresses of additional transferees in Item No. 1, if needed, or for Land Descriptions in Item 2, if needed.

Wiley Scholar (15%)
125 Meadow Drive
Stone Age, America 0001

PART B – CERTIFICATION AND REQUEST FOR APPROVAL

1. The transferor certifies as owner of an interest in the above designated lease that he/she hereby transfers to the above transferee(s) the rights specified above.
2. Transferee certifies as follows: (a) Transferee is a citizen of the United States; an association of such citizens; a municipality; or a corporation organized under the laws of the United States or of any State or territory thereof. For the transfer of NPR-A leases, transferee is a citizen, national, or resident alien of the United States or associations of such citizens, nationals, resident aliens or private, public or municipal corporations; (b) Transferee is not considered a minor under the laws of the State in which the lands covered by this transfer are located; (c) Transferee's chargeable interests, direct and indirect, in each public domain and acquired lands separately in the same State, do not exceed 246,080 acres in oil and gas leases (of which up to 200,000 acres may be in oil and gas options), or 300,000 acres in leases in each leasing District in Alaska of which up to 200,000 acres may be in options, if this is an oil and gas lease issued in accordance with the Minerals Leasing Act of 1920, or 51,200 acres in any one State if this is a geothermal lease; (d) All parties holding an interest in the transfer are otherwise in compliance with the regulations (43 CFR Group 3100 or 3200) and the authorizing Acts; (e) Transferee is in compliance with reclamation requirements for all Federal oil and gas lease holdings as required by sec. 17(g) of the Mineral Leasing Act; and (f) Transferee is not in violation of sec. 41 of the Mineral Leasing Act.
3. Transferee's signature to this assignment constitutes acceptance of all applicable terms, conditions, stipulations and restrictions pertaining to the lease described herein. Applicable terms and conditions include, but are not limited to, an obligation to conduct all operations on the leasehold in accordance with the terms and conditions of the lease, to condition all wells for proper abandonment, to restore the leased lands upon completion of any operations as described in the lease, and to furnish and maintain such bond as may be required by the lessor pursuant to regulations 43 CFR 3104, 3134, or 3206.

For geothermal transfers, an overriding royalty may not be less than one-fourth (1/4) of one percent of the value of output, nor greater than 50 percent of the rate of royalty due to the United States when this assignment is added to all previously created overriding royalties (43 CFR 3241).

I certify that the statements made herein by me are true, complete, and correct to the best of my knowledge and belief and are made in good faith.

Executed this 13th day of November 20 12 Executed this 27th day of November 20 12

Name of Transferor as shown on current lease B.C. Discovery Company

(Please type or print)

Transferor B. C. Hart
(Signature)

Transferee Greg Hairy
(Signature)

or President
(Title)

or President
(Title)

Attorney-in-fact _____
(Signature)

Attorney-in-fact _____
(Signature)

15 Dinosaur Way
(Transferor's Address)

Stone Age America 00001
(City) (State) (Zip Code)

Title U.S.C. Sec. 1001 makes it a crime for any person knowingly and willfully to make to any Department or agency of the United States any false, fictitious, or fraudulent statements or representations as to any matter within its jurisdiction.

Part A (Continued) ADDITIONAL SPACE for Names and addresses of additional transferees in Item No. 1, if needed, or for Land Descriptions in Item 2, if needed.

Wiley Scholar (15%)
125 Meadow Drive
Stone Age, America 0001

PART B – CERTIFICATION AND REQUEST FOR APPROVAL

4. The transferor certifies as owner of an interest in the above designated lease that he/she hereby transfers to the above transferee(s) the rights specified above.
5. Transferee certifies as follows: (a) Transferee is a citizen of the United States; an association of such citizens; a municipality; or a corporation organized under the laws of the United States or of any State or territory thereof. For the transfer of NPR-A leases, transferee is a citizen, national, or resident alien of the United States or associations of such citizens, nationals, resident aliens or private, public or municipal corporations; (b) Transferee is not considered a minor under the laws of the State in which the lands covered by this transfer are located; (c) Transferee's chargeable interests, direct and indirect, in each public domain and acquired lands separately in the same State, do not exceed 246,080 acres in oil and gas leases (of which up to 200,000 acres may be in oil and gas options), or 300,000 acres in leases in each leasing District in Alaska of which up to 200,000 acres may be in options, if this is an oil and gas lease issued in accordance with the Minerals Leasing Act of 1920, or 51,200 acres in any one State if this is a geothermal lease; (d) All parties holding an interest in the transfer are otherwise in compliance with the regulations (43 CFR Group 3100 or 3200) and the authorizing Acts; (e) Transferee is in compliance with reclamation requirements for all Federal oil and gas lease holdings as required by sec. 17(g) of the Mineral Leasing Act; and (f) Transferee is not in violation of sec. 41 of the Mineral Leasing Act.
6. Transferee's signature to this assignment constitutes acceptance of all applicable terms, conditions, stipulations and restrictions pertaining to the lease described herein. Applicable terms and conditions include, but are not limited to, an obligation to conduct all operations on the leasehold in accordance with the terms and conditions of the lease, to condition all wells for proper abandonment, to restore the leased lands upon completion of any operations as described in the lease, and to furnish and maintain such bond as may be required by the lessor pursuant to regulations 43 CFR 3104, 3134, or 3206.

For geothermal transfers, an overriding royalty may not be less than one-fourth (1/4) of one percent of the value of output, nor greater than 50 percent of the rate of royalty due to the United States when this assignment is added to all previously created overriding royalties (43 CFR 3241).

I certify that the statements made herein by me are true, complete, and correct to the best of my knowledge and belief and are made in good faith.

Executed this 13th day of November 2012 Executed this 27th day of November 2012

Name of Transferor as shown on current lease B.C. Discovery Company

(Please type or print)

Transferor B. C. Hart
(Signature)

Transferee Wiley Scholar
(Signature)

or President
(Title)

or President
(Title)

Attorney-in-fact _____
(Signature)

Attorney-in-fact _____
(Signature)

15 Dinosaur Way
(Transferor's Address)

Stone Age America 00001
(City) (State) (Zip Code)

Title U.S.C. Sec. 1001 makes it a crime for any person knowingly and willfully to make to any Department or agency of the United States any false, fictitious, or fraudulent statements or representations as to any matter within its jurisdiction.

LEASE INTEREST WORKSHEET

SERIAL NO. UTU123456

OPERATING RIGHTS ASSIGNMENT

_____ 933 OPTG RTS ASGN APPROVED EFF _____;

_____ 557 TRF OPERATING RIGHTS WITHDRAWN

_____ 558 TRF OPERATING RIGHTS RETURNED UNAPPROVED

_____ % TO: _____ FROM: _____.

RECORD TITLE HELD

T. 12S, R. 28E., SLM&B
Sec. 17: S2;
Sec. 18: SE;
Sec. 19: E2, NESW;
Sec. 20: All.

Record Title

Peter's Oil Company 100%

1,480 acres
Thompson County

OPERATING RIGHTS HELD

LAND LAW EXAMINER _____

DATE: _____.

**BUREAU OF LAND MANAGEMENT
CASE RECORDATION
SERIAL REGISTER PAGE**

01 12-22-1987; 101STAT1330; 30USC181 ET SEC	Total Acres	Serial Number
Case Type 312021: O&G LSE COMP PD -1987	1,480.00	UTU123456
Commodity 459: OIL & GAS L		
Case Disposition: AUTHORIZED	Case File Juris:	

NAME & ADDRESS	Int Rel	%Interest
Peter's Oil Co 25 Cave Drive Stone Age, America 00001	RECORD TITLE	100.000000
Peter's Oil Co 25 Cave Drive Stone Age, America 00001	OPERATING RIGHTS	0.000000
B.C. Discovery Co 15 Dinosaur Way Stone Age, America 00001	OPERATING RIGHTS	0.000000
Grog Hairy 9025 Beach Road Stone Age, America 00010	OPERATING RIGHTS	0.000000

Mer	Twp	Rng	Sec	Stype	Nr	Suff	Subdivision	District/Resource Area	County	Mgmt Agency
26	0120S	0280E	017	ALIQ			S2;	DINOSAUR	THOMPSON	BUREAU OF LAND MGMT
26	0120S	0280E	018	ALIQ			SE;	DINOSAUR	THOMPSON	BUREAU OF LAND MGMT
26	0120S	0280E	019	ALIQ			E2,NESW;	DINOSAUR	THOMPSON	BUREAU OF LAND MGMT
26	0120S	0280E	020	ALIQ			ALL;	DINOSAUR	THOMPSON	BUREAU OF LAND MGMT

Act Date	Code	Action	ACTION REMARKS	Pending Office
10/28/2011	387	CASE ESTABLISHED	#005;	
01/29/2012	191	SALE HELD		
01/29/2012	267	BID RECEIVED	\$37740;	
02/22/2012	237	LEASE ISSUED		
03/01/2012	496	FUND CODE	05;145003	
03/01/2012	530	RLTY RATE - 12 1/2%		
03/01/2012	868	EFFECTIVE DATE		
05/15/2012	932	TRF OPER RGTS FILED		
06/05/2012	933	TRF OPER RGTS APPD	EFF 06/01/12;	
08/18/2012	932	TRF OPER RGTS FILED		
08/29/2012	933	TRF OPER RGTS APPD	EFF 09/01/12;	
02/28/2022	763	EXPIRES		

Line Nr.	Remarks
----------	---------