

UNITED STATES
DEPARTMENT OF THE INTERIOR
BUREAU OF LAND MANAGEMENT

FORM APPROVED
OMB NO. 1004-0034
Expires: July 31, 2015

**ASSIGNMENT OF RECORD TITLE INTEREST IN A
LEASE FOR OIL AND GAS OR GEOTHERMAL RESOURCES**

Mineral Leasing Act of 1920 (30 U.S.C. 181 et seq.)
Act for Acquired Lands of 1947 (30 U.S.C. 351-359)
Geothermal Steam Act of 1970 (30 U.S.C. 1001-1025)
Department of the Interior Appropriations Act, Fiscal Year 1981 (42 U.S.C. 6508)

Lease Serial No.
UTU123456

Lease Effective Date
(Anniversary Date)
MARCH 1, 2012

New Serial No.

Type or print plainly in ink and sign in ink.

PART A: ASSIGNMENT

1. Assignee* B.C. Discovery Company
Street 15 Dinosaur Way
City, State, Zip Code Stone Age, America 00001

1a. Assignor Peter's Oil Company

*If more than one assignee, check here and list the name(s) and address(es) of all additional assignees on page 2 of this form or on a separate attached sheet of paper.

This record title assignment is for: (Check one) Oil and Gas Lease, or Geothermal Lease

Interest conveyed: (Check one or both, as appropriate) Record Title, Overriding Royalty, payment out of production or other similar interests or payments

2. This assignment conveys the following interest:

Land Description Additional space of page 2, if needed. Do not submit documents or agreements other than this form, such documents or agreements shall only be referenced herein.	Percent of Interest			Percent of Overriding Royalty Similar Interests	
	Owned	Conveyed	Retained	Reserved	Previously reserved or conveyed
	a	b	c		
Township 12 South, Range 28 East, SLB&M, Thompson County Sec. 17: S2; Sec. 18: SE; Sec. 19: E2; Sec. 20: All. Containing 1,480.26 acres	100%	100%	0%	5%	0%

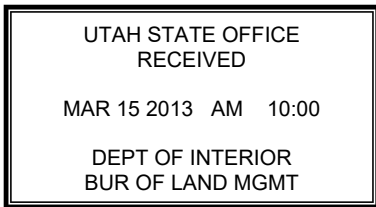

This assignment is intended to transfer all of the assignor's interests (RT & OR) in the lease to the assignee.

FOR BLM USE ONLY – DO NOT WRITE BELOW THIS LINE

UNITED STATES OF AMERICA

This assignment is approved solely for administrative purposes. Approval does not warrant that either party to this assignment holds legal or equitable title to this lease.

Assignment approved for above described lands;

Assignment approved for attached land description

Assignment approved effective _____

Assignment approved for land description indicated on reverse of this form

By _____ Bureau of Land Management (BLM) (Title) _____ (Date)