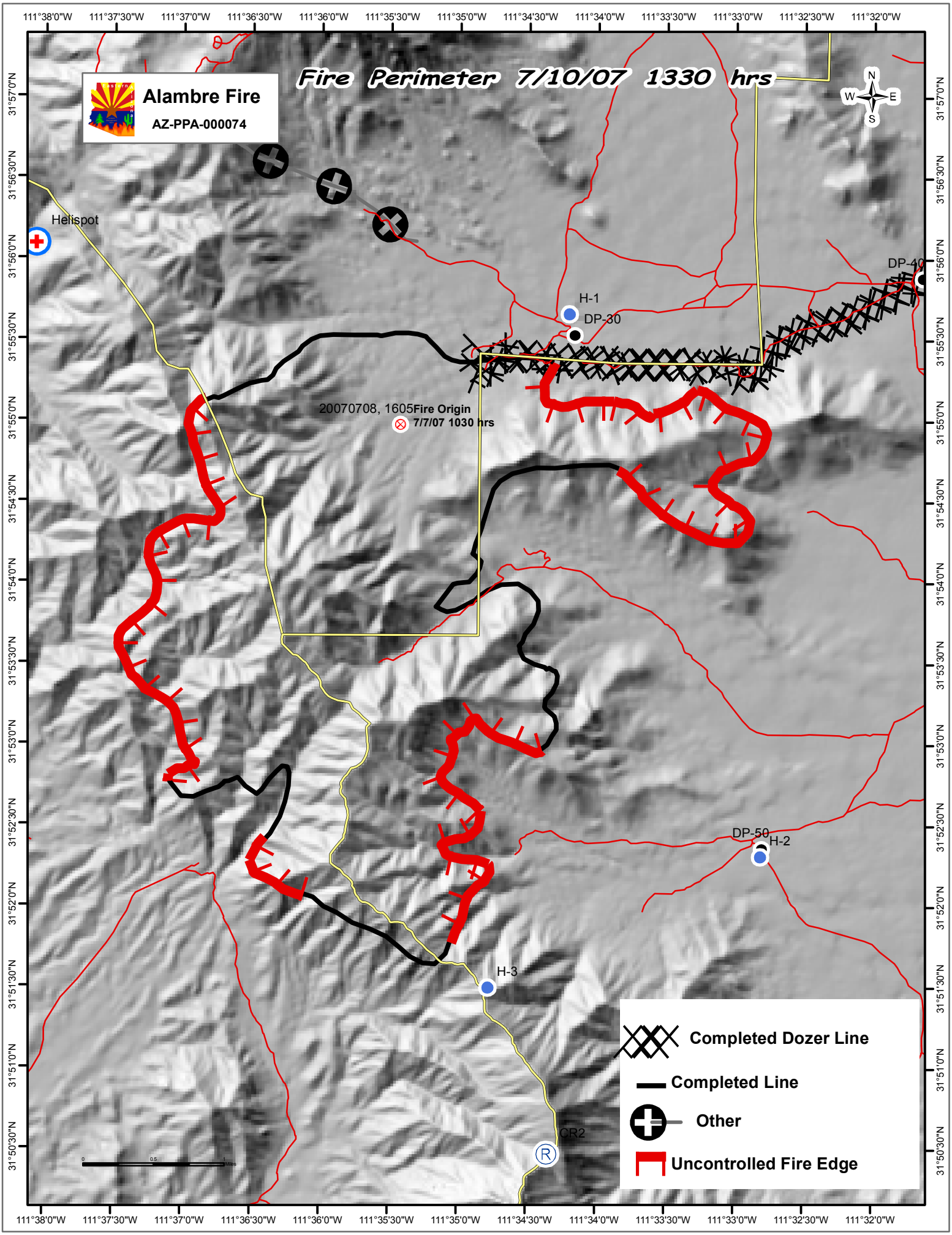
Alambre Fire
AZ-PPA-000074
Fire Perimeter 7/10/07 1330 hrs
N
W
E
S
Helispot
H-1
DP-30
DP-40
20070708, 1605
Fire Origin
7/7/07 1030 hrs
DP-50
H-2
H-3
CR2
Completed Dozer Line
Completed Line
Other
Uncontrolled Fire Edge
111°38'0"W
111°37'30"W
111°37'0"W
111°36'30"W
111°36'0"W
111°35'30"W
111°35'0"W
111°34'30"W
111°34'0"W
111°33'30"W
111°33'0"W
111°32'30"W
111°32'0"W
31°57'0"N
31°56'30"N
31°56'0"N
31°55'30"N
31°55'0"N
31°54'30"N
31°54'0"N
31°53'30"N
31°53'0"N
31°52'30"N
31°52'0"N
31°51'30"N
31°51'0"N
31°50'30"N