Chippy Creek Fire
MT-NWS-000431
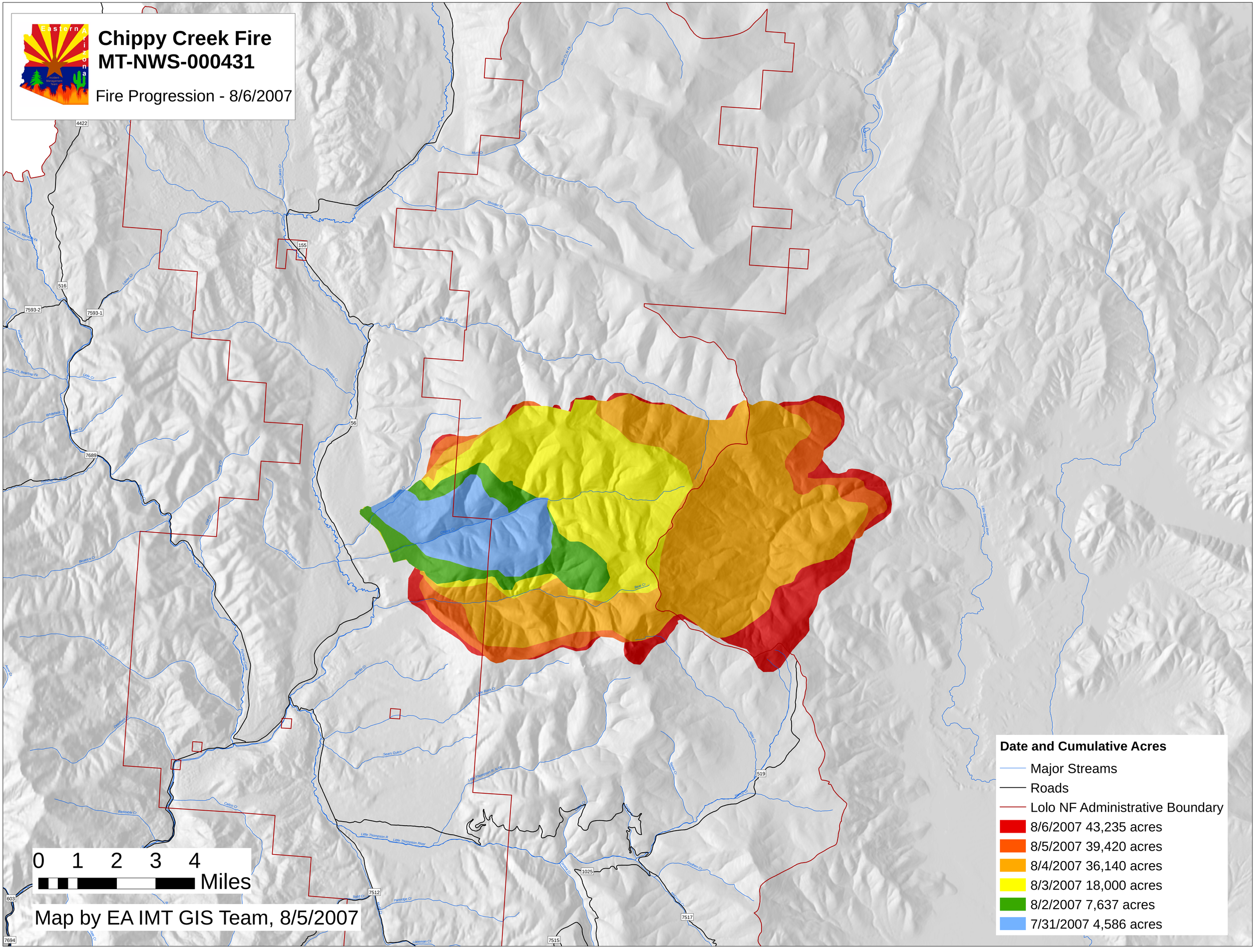
Fire Progression - 8/6/2007