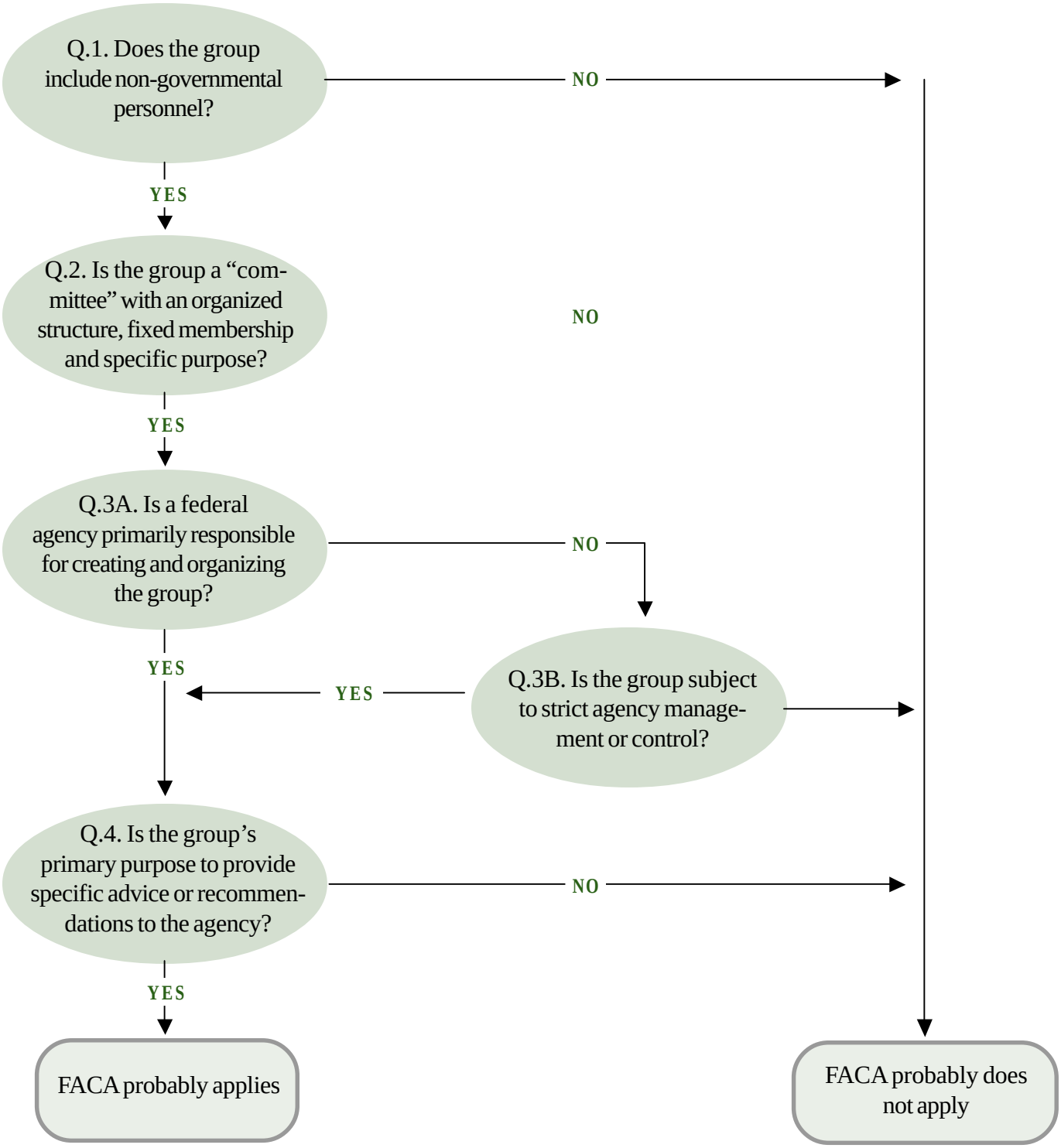How to Decide if FACA Might Apply to Your Situation